

CRESCENT PL.

Transf. use 1910 Maint. transf. to abutting residents 1928
 910 sq. ft.

weeds, old fashioned light st. S globes

Name was taken from original name of 75th St. which was Crescent, so named in 1901 on the plat by Green Lake Home, Bldg. and Guarantee Co.: Emma (widow of W.D.) Wood, Howard Wood, J.H. Wheeler and wife, and G.H. King.

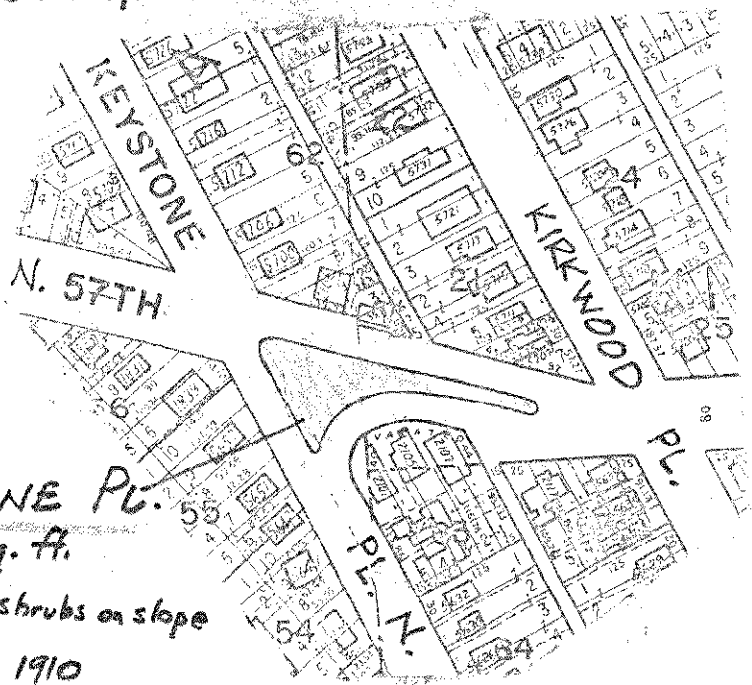

KEYSTONE PL.

8,975 sq. ft.

lawn, trees, shrubs on slope

Transf. use 1910

Named by Dr. E. C. Kilbourne, electrical engineer and land promoter who, with Wood, developed the area.

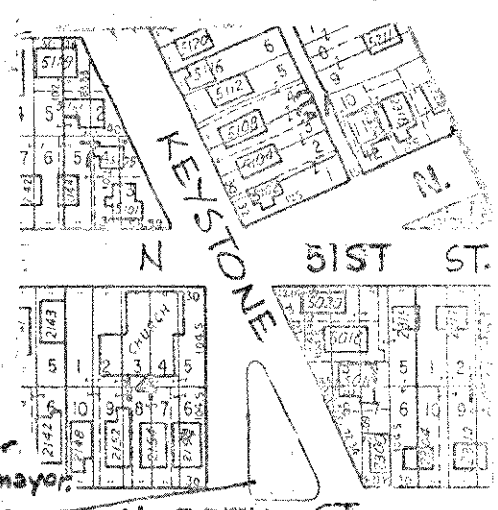

Named by W.D. Wood, realtor to honor Corliss P. Stone, Seattle's 2nd mayor.

CORLISS PL.

5,125 sq. ft.

grass, 8 trees

Transf. use 1910

"House of the Good Shepherd"

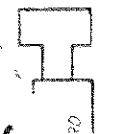

CORLISS PL.
 CRESCENT PL.
 KEYSTONE PL.

Note - Distances between properties indicated by East and West street numbers.

(Juridic.)
 Transf. of use to purposes of park, drive and boulevard.

ME 2-2236